

Sept 30th: Orange Shirt Day- Every Child Matters



The most alarming aspect of the system was that its target and its victims were the most vulnerable of society: little children. Removed from their families and home communities, seven generations of Aboriginal children were denied their identity through a systematic and concerted effort to extinguish their culture, language, and spirit.

Justice Murray Sinclair, Chair, Truth and Reconciliation Commission

The Orange Shirt Society is a non-profit organization with its home in Williams Lake, BC where Orange Shirt Day began in 2013. The purpose is to:

- To support Indian Residential School Reconciliation
- To create awareness of the individual, family and community intergenerational impacts of Indian Residential Schools
- To create awareness of the concept of "Every Child Matters"

East-FPN

EAST TORONTO FAMILY PRACTICE NETWORK

Agenda

6:30-7pm Introductions, Governance

7:00-7:20pm Dr. Janine McCready

7:20-7:35pm Speed Networking (3 minutes each person)

7:35-7:55pm Visiting of Current Initiatives

8m - Debrief/Chat in Session rooms

East-FPN

EAST TORONTO FAMILY PRACTICE NETWORK

Our Year in Review





How To Navigate Hopin



Reception

Reception



Stage

Stage - Introductions, Governance, Dr. McCready

- To make someone bigger on your screen double click on the image



Sessions

Sessions (we will only use this at the end to chat if you want to stay)



Networking

Networking



Expo

Expo- Booths



Reception



Stage



Sessions



Networking



Expo

Navigating Hopin

If you get stuck, or need technical assistance you have 2 options.

Left hand of your screen- go to the bottom and hit “EXPO”

Then go to the “HELP” booth

You may get a pop up to ask if you want

Enable your microphone and video

Say “yes” or type in the chat box for help

Booths



Help Please- ENABLE your audio and microphone when you enter

Enable your Audio an Video so you can talk, or type your questions into the chat

Navigating Hopin for Help

On the right hand side of your screen there is a “CHAT” function. Please use the chat box “EVENT” which shows up wherever you are in the platform. Please put any questions through here.

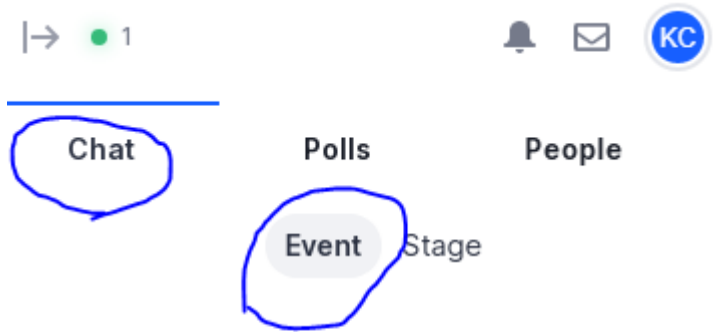

East-FPN

EAST TORONTO FAMILY PRACTICE NETWORK

Our Year in Review



East Toronto Family Practice Network

Initially the Primary Care Council of the East Toronto Central LIHN

- Advisory in nature
- By invitation only

Good discussions around developing the medical home model and increasing interprofessional team care to all family practices in the East. Laid the preliminary groundwork and discussions around collaborative and integrated care.

Healthcare Transformation

With the introduction of the Ontario Health Team, it was felt that family practice should not be an advisory council, but be part of the decision making process.

Council identified importance of an organized and inclusive voice representing all models of family practice in primary care- Solo, FHG, FHN, FFS, FHTs, CHCs.

Family Practice As Experts to drive system change

Main entry for community into the health system

We interact with every system in our society.

- All levels of government (city, province, federal)
- All levels of social services (housing, food security, financial assistance)
- All levels of judicial system (police, corrections, public guardian and trustee)
- All levels of health care (acute, chronic, long term care, hospital, home, community based)
- All health care and service professionals within all service models (private, for-profit, not for profit, religious/non-religious charities and public models)

Family Practice As Experts

We see what works and what doesn't work every day and how these gaps impact the people we work for.

Despite interacting with these various systems, family practice in East Toronto has not had a consistent way to provide feedback and input to improve the design and delivery of healthcare.

So the East Toronto Family Practice Network was created.

East FPN Our First Year

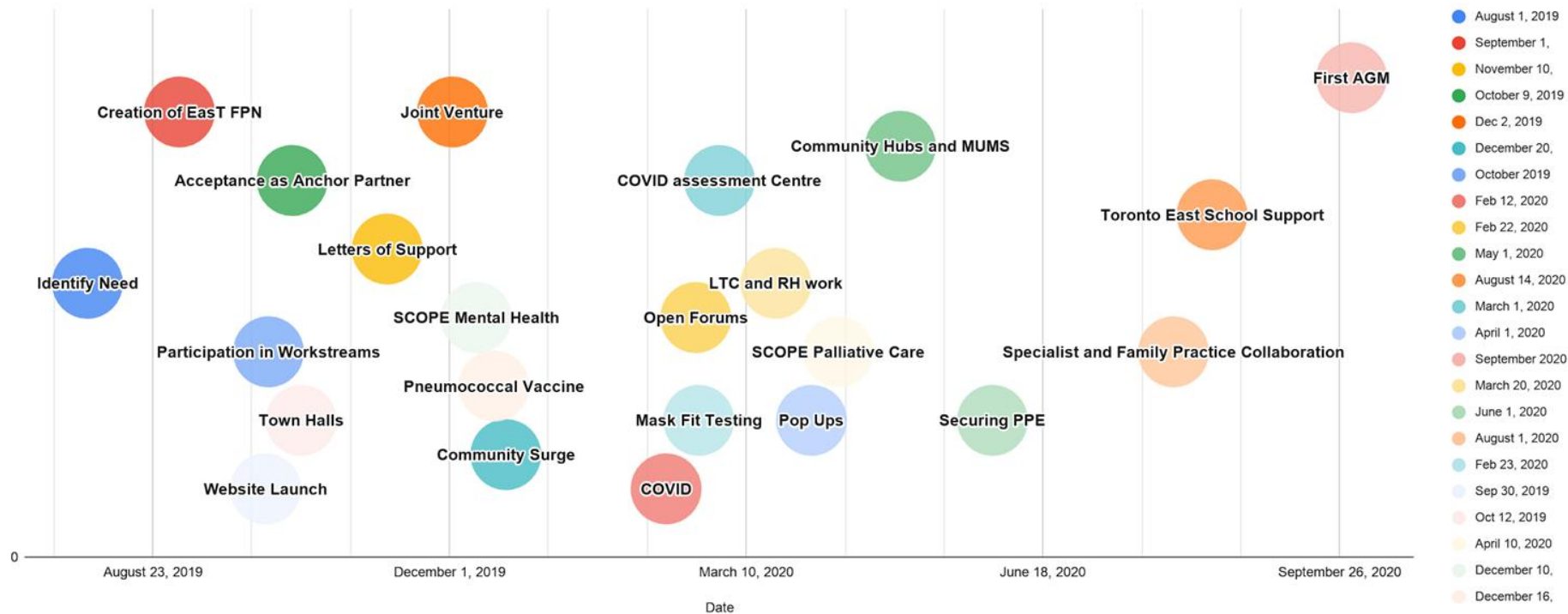

Raise A Toast!

Dr. Catherine Yu

Interim Board Chair

East Toronto Family Practice
Network



Governance and Nomination Committee

Recommendation

Committee Members

John McKinley - Chair

Catherine Yu

Ed Kucharski

Kerry-Anne Ross

Kevin Workentin

Marco Lo

Sharleen Ahmed

Nomination Process per East-FPN By-laws

The Board shall identify candidates for the Board through the following process:

Annually, the Board shall appoint a Nominating Committee, including the past Chair, if available, the Executive Director, and at least two (2) Members-at-large from the membership.

The Board or Nominating Committee (as delegated by the Board) will identify the number of vacancies for the year's annual meeting of Members and shall conduct a skill-set and gap analysis each year as part of the nominations process. The Nominating Committee shall endeavour to ensure that the candidates reflect the geographic areas represented by the Corporation and, as a secondary consideration, funding model types.

Directors shall be evaluated based on their past performance. Renewal of their term shall not be automatic.

An open call for nominations shall be made in a manner to be determined by the Board and interested parties will be encouraged to submit written applications.

Applications shall be submitted to the chair of the Nominating Committee and shall be reviewed by the Nominating Committee.

A slate of candidates shall be developed by the Nominating Committee of those individuals who meet the criteria as identified by the Board.

The Nominating Committee shall recommend a slate of candidates to the Board for its approval. The Nominating Committee shall also recommend candidates for Officer positions in accordance with its terms of reference as approved by the Board.

The foregoing process is the exclusive nominating process for candidates for the Board. There shall be no nominations from the floor at the annual meeting of Members.

Slate and Term Length of One Year

Keith Chung - Managing Director, Magenta
Health

Thuy-Nga (Tia) Pham - South East Toronto FHT

John McKinley- SETFHT

Terence Leung - Solo/FHO

Joel Rosenberg - Solo/FHG

Slate and Term Length of Two Years

M. Jane Pritchard- FHG Leaside Health Centre

Catherine Yu- Health Access Thorncliffe Park

Marco Lo- Magenta health FHO

Wanda Morvay- CFO Albany Medical Clinic

Slate and Term Length of Three Years

Brian Adno- Albany Medical Clinic

Karen Chu- Bridgepoint FHO/FHT

Michael Chu- Scarborough FHO/SAFHT

Ruth Hussman- FHO

Kevin Workentin- Chief of Family Medicine,
MGH

Proposed Motion

I, _____, move to accept the recommended slate of Directors as recommended by the Governance and Nominating Committee of the Board of Directors East-FPN.

Dr. Janine McCready
Infectious Disease
IPAC, MGH

BACK TO SCHOOL



COVID-19 in Ontario - New daily cases, deaths, & resolved

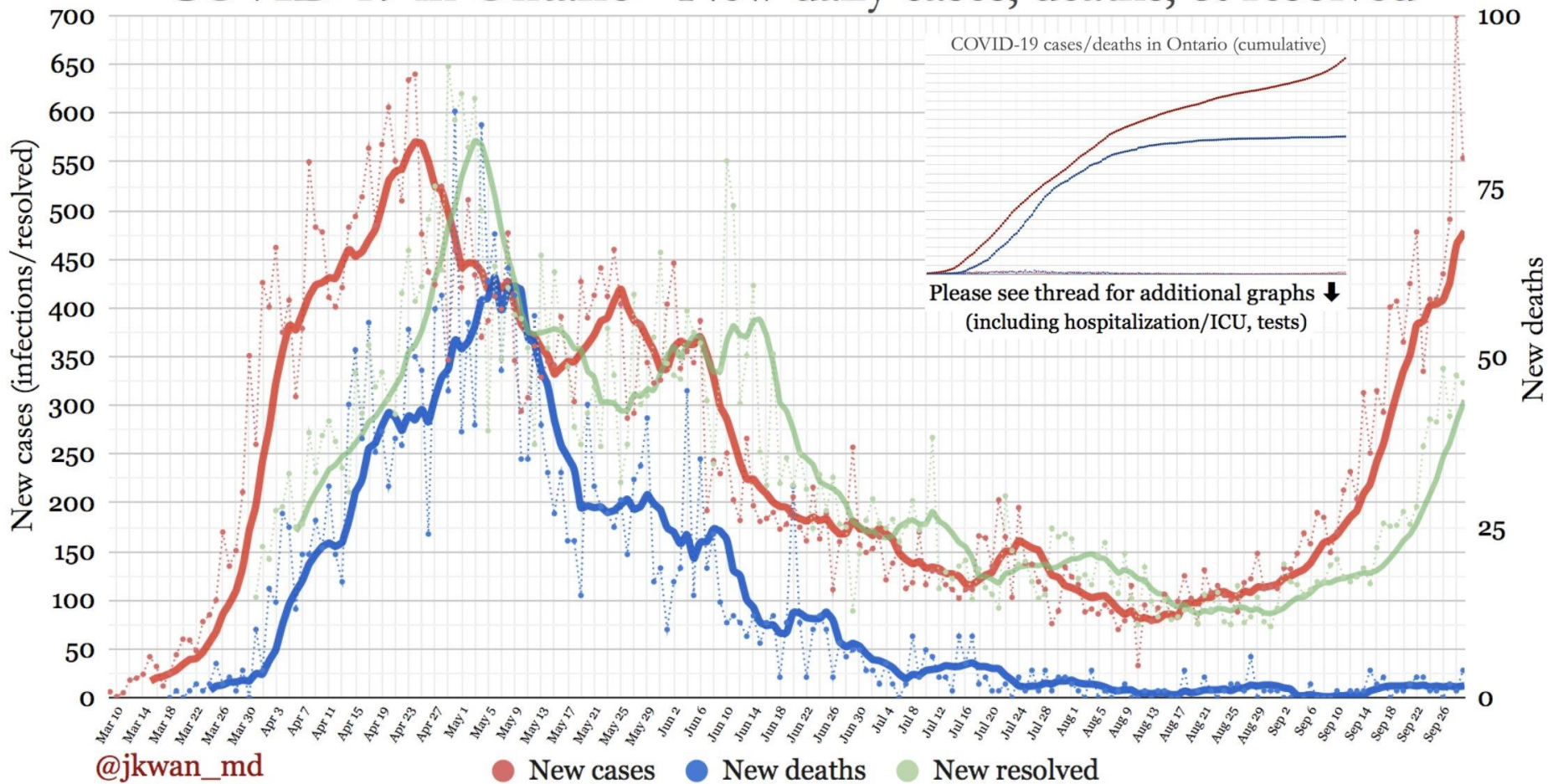



FLEMINGDON PARK

LEASIDE

Sky Zone Trampoline Park

THORNCLIFFE PARK

ET Seton Park

Pine Hills Cemetery and Funeral Centre

Mt Pleasant Cemetery, Cremation and Funeral...

Evergreen Brick Works Skating Rink

EAST YORK

Taylor Creek Park

OAKRIDGE

DANFORTH VILLAGE

BIRCH CLIFF

EAST DANFORTH

ROSEDALE

GREEKTOWN

UPPER BEACHES

GREENWOOD - COXWELL

Rivdale Farm

Allan Gardens

LESLIEVILLE

Woodbine Beach

THE BEACHES

REGENT PARK

The Distillery Historic District

Ashbridges Bay Wastewater Treatment...

Toronto

OLD TORONTO

PORT LANDS

Tommy Thompson Park

Sugar Beach Park

... created by a user. [Learn how to create your own.](#) X

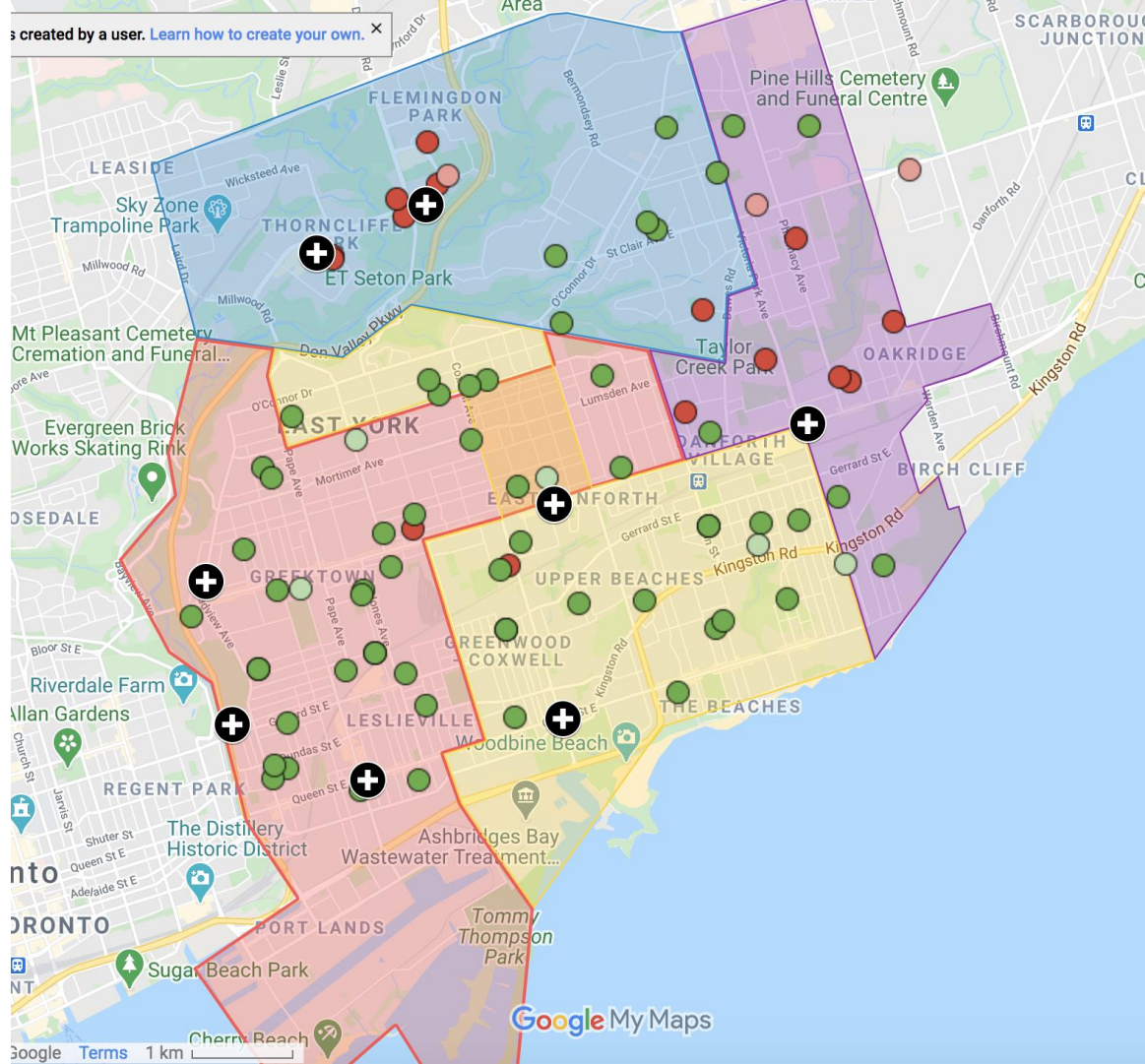

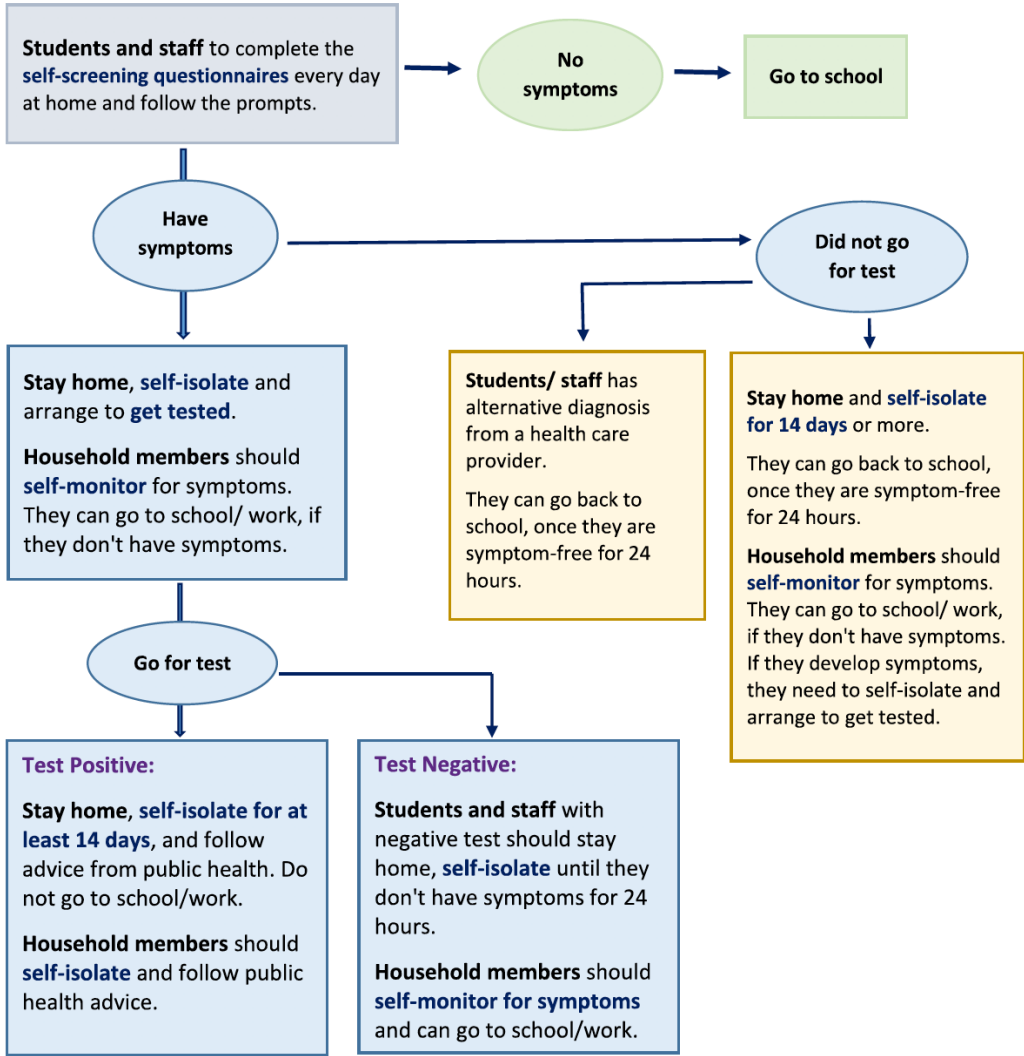
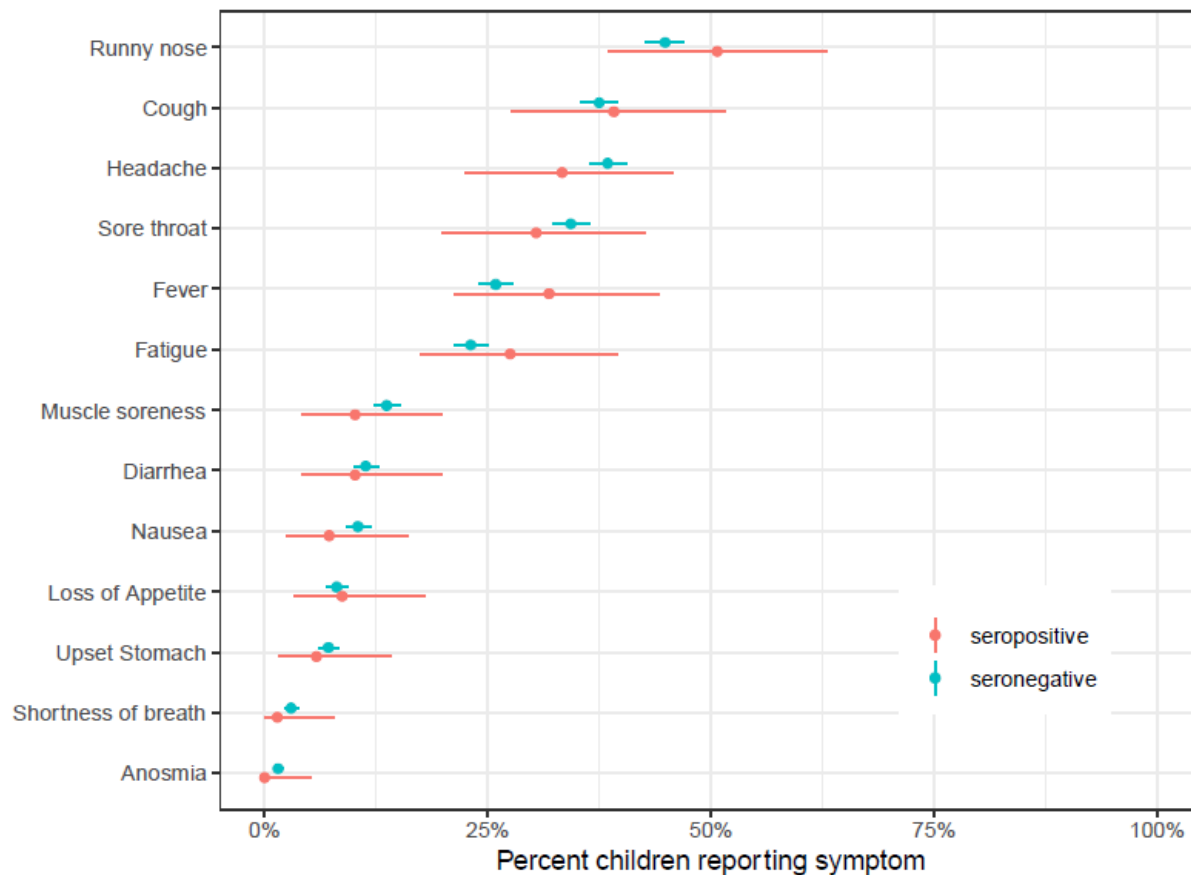
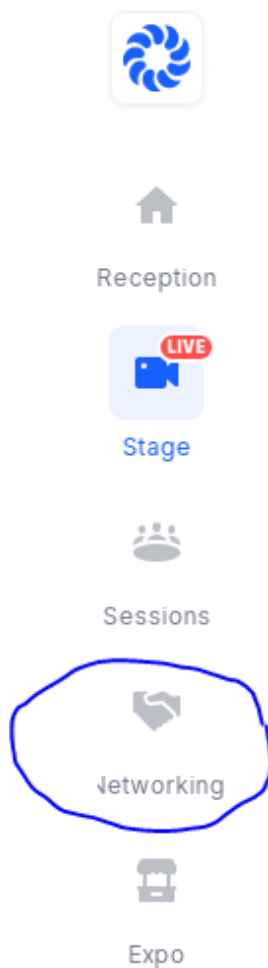

Figure 3 Self-reported symptoms in seropositive and seronegative children in January-June 2020



Next: Networking



- Hit the “Networking” symbol

You will need to allow your microphone and video to come on. It is only 3 minutes long.

You have 1.5 minutes to introduce yourself. Please let the other person know what you still love about family practice in 10 seconds or less.

You will speak with 3 other people. Then you can stay and meet someone else OR ENTER THE EXPO at 7:30pm

Current Initiatives

Forums: Primary Care, Retirement Home, LTC, Schools

COVID Assessment Centres: Community Pop-Up, Peads, MGH

Inter-Professional Care Teams:

- Oakridge IPC
- Community Hubs and MUMs
- Toronto East School Support (TESS)

Community Surge planning: Walk-in Clinic network.

Current Initiatives

SCOPE- One number to call for resources

Family Practice and Specialist Collaborative

Hypercare and Digital Solutions Committee

Health Human Resource (HHR) Planning- retirement of clinicians in East TO

Seniors and Chronic Disease Workstream

Substance Use and Adult Mental Adult Workstream

Youth and Mental Health Workstream

Anti-Racism Working Group



Help Please- ENABLE your audio and microphone when you enter

Enable your Audio an Video so you can talk, or type your questions into the chat



SCOPE- Seamless Care Optimizing Patient Experience

Connects Primary Care with Hospital-Based specialists & Community-Based resources for Optimal Patient Care. SCOPE simplifies accessing multiple resources by providing a virtual interdisciplinary team through one point of contact. Geared for practitioners without an allied health care team. MRP: Dr. Ruth Hussman



Family Practice and Specialist Collaboration- Seamless referrals

Started a new initiative to build relationships between family practice clinicians and specialists at MGH. To build a holistic strategy on how to engage and work with each other better- starting with MGH to hopefully extend to community specialists. MRP: Dr. Michael Chu



Anti-Racism Initiative throughout the East Toronto Ontario Health Team

A commitment by all anchor partners to look at systemic racism within our own community. To work together and take the opportunity with the creation of the East Toronto Ontario Health Team to design and re-examine our work to be inclusive of all peoples.



Health HR Planning: retiring clinicians- trying to recruit new clinicians to East Toronto

Developing a strategy to ensure patients in East Toronto have access to primary care clinicians in case of retirement/ lack of available physicians in a neighbourhood. As we are part of the East OHT (EHTP) which include CHCs at the anchor table, we are focusing on health human resource planning outside of CHCs - we are willing to work together to advocate with CHCs as requested. MRP: Dr. Kevin Workentin, Dr. Marco Lo and Dr. Terry Leung



Walk-In Clinic Network

Create a network of walk-in clinics to which family practices can refer without losing their roster access bonus. MRP: Dr. Joel Rosenberg



COVID Assessment Centres- Community Pop Up, Peads, MGH

The East-FPN has set up an online scheduler to recruit family physicians/NPs to staff the Assessment Centre. Working with MGH and community partners to launch pop-up sites and ensure incorporation of feedback from clinicians working in Assessment Centres. MRP: Dr. Eleanor Colledge



Toronto East School Supports

Collaborate with MGH to provide support with schools within our OHT by connecting them to ID expertise for a Q&A. Connect school principal to community family physicians as a liaison to help navigate the healthcare system as needed. This initiative is being launched with high risk schools first and expanded to all schools if resources available. MRP: Dr. Catherine Yu and Dr. Karen Chu



Community Hubs for Complex Homebound Vulnerable Pts and MUMS(Mobile Unit Medics)

Community Hubs connect seniors and complex patients without or with limited access to services to virtual teams inclusive of primary care, other health providers and social service providers. Hubs are currently set up in 4 quadrants within East Toronto with an MRP at each Hub MRP: Dr. Catherine Yu, Dr. Louisa Huband, Dr. Tia Pham, Dr. Stephanie Godard



Long Term Care Forum

A forum to discuss common challenges and success faced during COVID-19. Connecting the Medical Directors of the LTCs in our OHT to resources and supports they need including Geriatrics at MGH. MRP: Dr. Brad Birmingham Co-MRP: Dr. Ruth Goldman



Hypercare and Digital Health

Project Description: East-FPN has connected community physicians into the MGH Hypercare system. The addition of East-FPN users requires funding and a business case to articulate the use cases for Hypercare. MRP: Dr. Meera Shah



Seniors and Chronic Disease Workstream

Workstream with the OHT anchor partners and outside agencies to help integrate care in East Toronto for Seniors. MRP: Dr. Brian Adno, Dr. Kevin Workentin



Inter-Professional Care (IPC) Teams: Oakridge, Taylor Massey, Crescent Town

An Interprofessional Care Team was started in Oakridge to work with the TCHC buildings in the neighbourhood. It consists of Nurse Practitioners, Social Workers and community partners. Discussion of trying to start an IPC in Taylor Massey/Crescent Town MRP: Dr. Andrew Heyding and Dr. Jane Pritchard



Substance Use and Adult Mental Health Workstream

Workstream with the OHT anchor partners and outside agencies such as COTA, John Howard, St. Michael's House, Gerrstein centre to help integrate care in East Toronto. New initiative also looking at Substance Use In Pregnancy at MGH working with specialists and midwifery.



Youth and Mental Health Workstream

Workstream with the OHT anchor partners and outside agencies to help integrate Youth Mental Health care in East Toronto. New initiative looking at Youth Wellness Hubs in various locations within East Toronto. MRP: Dr. Catherine Yu, Dr. Ruth Hussman

If you are interested in any booth and no one is there- Please hit the “**register interest**” . We will contact you offline with more information.

Next: Networking

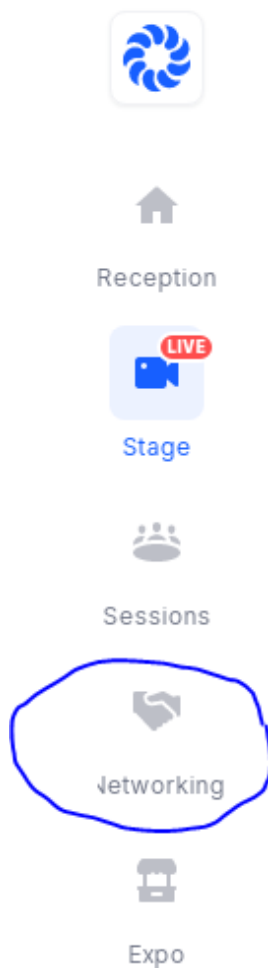

- Hit the “Networking” symbol

You will need to allow your microphone and video to come on. It is only 3 minutes long.

You have 1.5 minutes to introduce yourself. Please let the other person know what you still love about family practice in 10 seconds or less.

You will speak with 3 other people. Then you can stay and meet someone else OR ENTER THE EXPO at 7:30pm